

2021 Impact Report

Resilience & Hope

*“FSC is dropping
stones into a
pond...”*

Dear Friends,

As we entered this fiscal year in July 2020, it was impossible to predict the year ahead. Using our mission as our guiding light, we embarked on a year of reinvention while staying tethered tightly to the principles and expertise of FSC’s seasoned clinical team.

In the face of continued fear of the unknown, isolation, illness, rising death counts, social and political unrest, and remote-everything, FSC was able to rise to the challenge of supporting our community’s mental health by forging new ways to deliver time-tested methods and strategies.

None of this would have been possible without the continued generous support from YOU, our generous donors, sponsors, and grantors. Thanks to you, in fiscal year 2021 FSC:

- Delivered thousands of therapy sessions that made a meaningful difference in the lives of our clients and those who care about them.
- Created nearly 100 customized virtual educational programs, clinically designed to support, teach, and encourage over 2,500 participants/attendees.
- Hired additional clinicians to eliminate a client waiting list as the pandemic worsened and demand grew.
- Enhanced our ability to serve more families and host community programs by moving to larger, more welcoming, office space.
- Reimagined our fundraising efforts and successfully held, not one, but two, virtual fundraising events.

The year was not without its challenges, as need and demand for services across our communities outpaced the existing resources and infrastructure. The cumulative impacts of pandemic disruptions are not yet known. They include both new opportunities, such as expanding digital delivery options, as well as continued uncertainties, such as the long term impacts of remote working and learning. We do know they will require FSC to continue to adapt. We are grateful for your support.



Renee Z. Dominguez, PhD
Executive Director



Fritz Feidinger
Board President

*...helping these families
...these community providers
...these teenagers*

*All those ripples
of all these things we **know**
in the research is effective at
preventing
mental health crisis...
it creates something even more
powerful...
and that's happening
in our community thanks to FSC.”*

~ Allison J. Ewing, LCSW
Inspired Life Tapping Foundation
Family Service Center Donor

The People Behind the Mission

Renee Z. Dominguez, PhD
Executive Director

Cody Schraft, PhD
Clinical Director

Monica M. Garvey
Director of Development

Ted Yusen
Accounting & Controls
Manager

BOARD OF DIRECTORS

Fritz Freidinger, President
Chris Northwick, Vice President
Mari Marrinan, Secretary
Stefanie Rupp, Treasurer
Peter Barrow
Meg Costigan
Thomas Forrester
Keryl Klemm
Janet Koestring
John Mann
James Neaylon III
Peggy O'Brien
Noelle Pontarelli, PhD
Rodney Quinton
Stefanie Rupp
Cathe Russe
Pastor Kyle Severson
Marsha Tolchin
Louise Yao

ADVISORY COUNCIL

Bill Attea, Chair
Chuck Balling
Jill Brickman
Nancy Canafax
Mark Damisch
Allison Ewing, LCSW
Jennifer Gong-Gershowitz
Andrew C. Haak
Sister Paulanne Held
Neil J. Hochstadt, PhD
Joyce Knauff
Paul C. Kredow, PsyD
Margaret B. Lee
Becky McLennan
Melanie Peterson
Cathy Pratt
Myron Resnick
David Shapiro
Heidi Voorhees
Brian Wegley, EdD

The People Benefiting from the Mission:



Counseling:

4,608

Therapy Sessions

271

Individuals and their Families Served

17

Average Number of Counseling Sessions (per client over the 12 months)

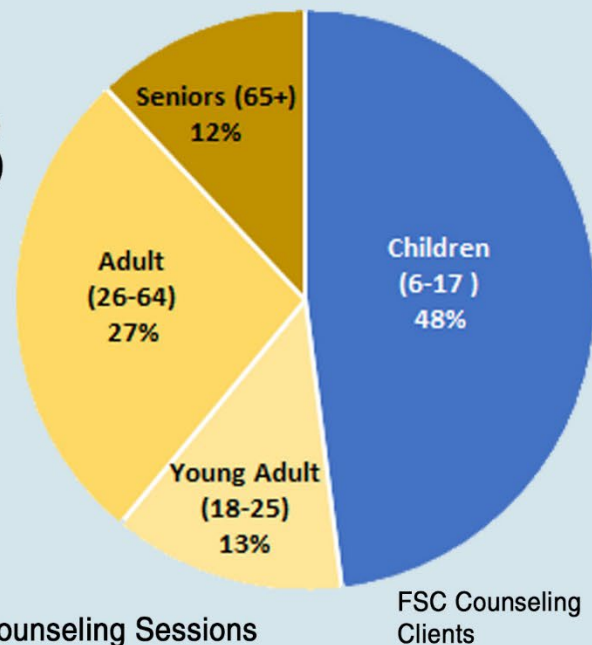

1% of FSC clients paid full rate due to FSC's sliding scale and unusually broad list of accepted insurances. 100% pay full rate at many private practices.

The People Behind the Mission FSC Clinical Team

Renee Z. Dominguez, PhD
Executive Director

Cody Schraft, PhD
Clinical Director

Karen Cloyd, LCPC
Robert Daniels, PhD
Carol Feiss, PsyD
Cynthia Suarez Eudy, LCSW
Kerry Brown Hasbrook, PhD
Beth Irwin, LPC
Jay Karant, LCSW
Amy Koplow, LCSW
Robin Lake, LCSW
Rachel Meriwether, LCSW
Gayl Monto, LCSW
Nanci Priest, MATS, LCSW
Laurie Roston, LCSW

FSC Vision

A community united in actively supporting emotional and mental wellbeing

FSC Mission

To strengthen and empower families and communities by providing accessible evidenced-based counseling, crisis response, outreach and education

We Believe

Everyone is deserving of emotional and mental wellbeing

Everyone is capable of change

Our work has the power to improve lives and radiate wellness

Collaboration is the bedrock of a healthy community

Education & Skill Building:

95

Virtual Presentations

2,585+

Estimated Participants & Attendees

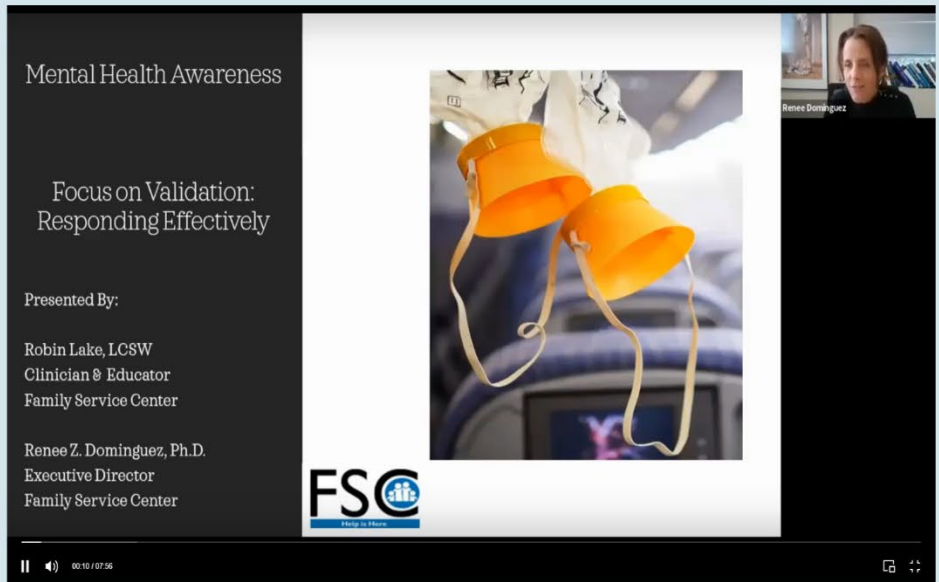

Mental Health Awareness

Focus on Validation:
Responding Effectively

Presented By:

Robin Lake, LCSW
Clinician & Educator
Family Service Center

Renee Z. Dominguez, Ph.D.
Executive Director
Family Service Center

FSC
Help is Here

Renee Dominguez

00:10 / 07:56

Crisis Response:



Remote and in-person crisis support and grief counseling to dozens of staff and students in District 34, the Glenview Park District, and District 225 after the sudden deaths of two students and one educator.

FSC typically collaborates with school personnel to provide **Health and Safety Assessments** to students who are identified as high risk of self-injury. This service was suspended during FY21 given COVID telehealth impacts. FSC's clinical leadership was not confident that life and death dependant conclusions and recommendations could be accurately drawn in a new virtual format.*

FSC made this service available to the community again beginning in July 2021.

**All Health and Safety Assessment clients were referred to organizations that delivered a higher level of care (i.e., IOP/PHP where routine care involves working with predominately high-risk clients) and/or to the emergency room.*

FSC is Proud of our Community Partnerships:

Boys Hope Girls Hope
CATCH (Community Action Together for Children's Health)
Character Counts! in Glenview
Cook County Commissioner's Office - District 14
Crisis Response Network of the North Shore
Family Action Network (FAN)
Glenbrook School District 225
Glenview-Northbrook Coalition for Youth (GNCY)
Glenview School District 34
Glenview Values
Loyola Academy

New Trier School District 203
New Trier Township
North Shore Coalition for a Substance Free Community
North Shore Country Day
North Shore Senior Center
Northbrook/Glenview School District 30
Northfield Township
Regina Dominican High School
Village of Glenview
Village of Northbrook
Wilmette School District 39

Funding the Mission

FSC annually prepares, and has audited Financial Statements based upon Generally Accepted Accounting Principles (GAAP).

The pandemic response required some timing shifts and new funding steps which impacted both FY21 and FY20 statements. The change in net assets both as reflected on our Statement of Financial Position and on a Pro Forma basis is as follows:

Fiscal Year	Statement of Financial Position	Pro Forma
FY21	\$278,657	\$71,851
FY20	\$3,744	\$27,416

The Pro Forma charts below provide a more realistic reflection of FSC's operational revenues and expenses during the past two fiscal years.

1. Fundraising – Special Events fundraising revenue recognized in FY21 (\$237,890) is a reflection of both the planned FY20 event that was postponed several weeks into FY21 due to the pandemic outbreak AND the FY21 event held in April of 2021.
2. Pandemic Extraordinary Government Programs – Two federally funded pandemic-related programs have been separately stated from operating

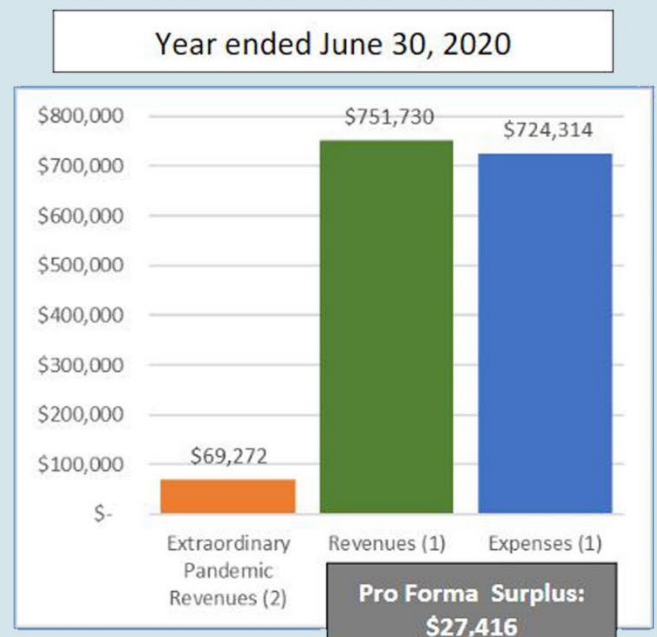
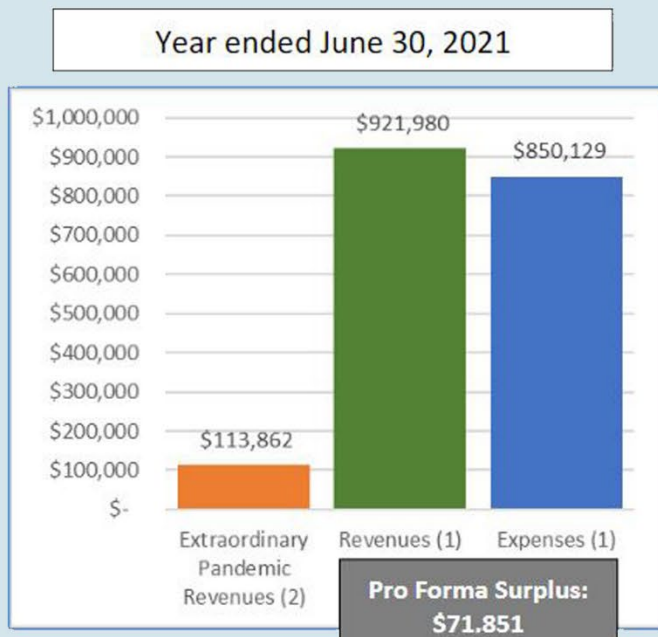
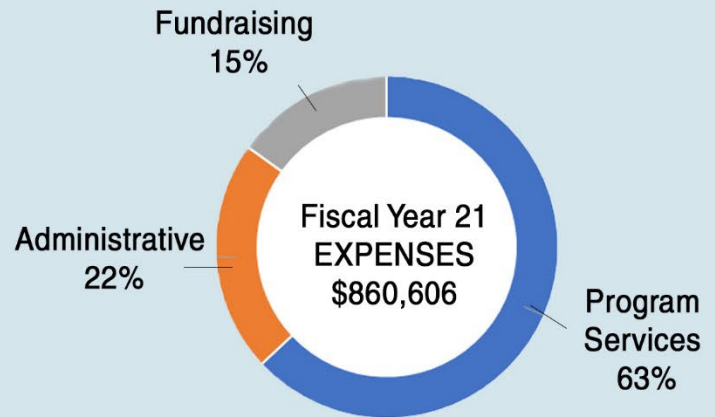
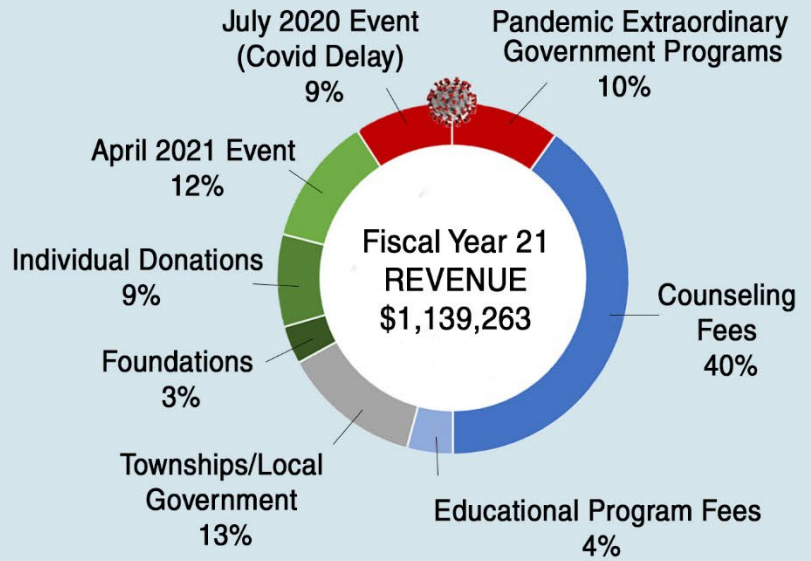

Grateful for our...

Community & Business Support

FSC Event Sponsors:

Charles & Marlene Balling*
 CIBC*
 CNA
 Connie Dornan Real Estate*
 Fields Auto Group
 Glenview State Bank*
 Brian Frankl & Rachel German*
 Inspired Life Tapping
 ITW [Illinois Tool Works]*
 James Neaylon Insurance*
 Lundbeck US Charitable Fund*
 Making Life Better of Glenview
 Morrill & Fiedler, LLC
 Ultra-Lit*
 Willow Lake Orthodontics*
 Wintrust: North Shore
 Community Bank & Trust*
 Northbrook Bank & Trust*
 Woman's Club of Wilmette*
 Worsek & Vihon LLP
 Louise & Jim Yao*
 Program Partners: Artifex Studios &
 Wine Insiders

In-Kind Donors:

Abt*
 Artifex Studio/Elisa Boughner*
 Big Bear Bistro
 Book Bin
 The Brennan Family
 Café Lucci
 Cake Craze, LLC
 Canal Shores
 Carol's Cookies, Inc.*
 Carolyn Lorraine Salon*
 Catered by Design*
 Chalet Nursery
 Chicago 42 Digital Marketing
 Chicago Botanic Garden*
 Chicago History Museum
 Chicago Zoological Society/
 Brookfield Zoo*
 Claim Company*
 Cooper's Hawk Winery and
 Restaurants
 CorePower Yoga*
 Costco*
 The Crystal Cave*
 Culver's Glenview*
 Cupitol
 Curio Artistry
 Cutco Kitchen
 East Bank Club
 Elements Massage*
 Eli's Cheesecake
 Fantasia Furs
 Forza Meats
 Fred Astaire Dance
 Studios Northbrook*
 Fuenfer Jewelers
 Gail's Brownies
 The Garvey Family*
 Glenview Jewelers
 Glenview Park District*
 Great Coast Commons
 Hackney's Restaurant*
 The Happ Inn*
 Harrison's Poultry Farm
 The Hasbrook Family
 Heart Certified Auto Care*
 Hubba-Hubba
 Illinois Baseball Academy*
 Illinois Holocaust Museum
 and Education Center*
 James Martin Associates
 Jewel*
 Kenilworth Cookbook Club

Lambrecht's Jewelers*
 Landmark Inn Bar & Grill
 Lou Malnati's Pizzeria
 Lurvey Landscape Supply*
 The Maleh Family
 Scott Martyn
 Music Theater Works
 My Oreck Store
 Napolita Pizzeria &
 Wine Bar
 Nick's Neighborhood Bar
 & Grill
 The Noodle Café &
 Depot Nuevo*
 Norshore Meats & Deli*
 North Shore Yoga
 Northbrook Dairy Queen*
 Northbrook Park District*
 Northwestern Athletics*
 Not for Profit Band*
 The O'Brien Family
 Oil Lamp Theater*
 Paper Source Evanston
 Barb Perce*
 Pescadero Seafood &
 Oyster Bar
 The Pontarelli Family
 The Priest/Quinton Family
 Red's Nursery
 Ridgeview Grill*
 SALT Fitness
 Sarpino's Pizzeria*
 Schaumburg Boomers
 The Severson/Walter Family
 Spectrum Live Productions
 Sunset Foods*
 Superior Optical*
 The Swaringen Family
 Taco Nano!*
 Target*
 Teddie Kossof Salon & Spa*
 Three Tarts Bakery Café*
 Trader Joe's | Glenview*
 Trattoria Demi
 Vail Fine Wines
 Village Treasure House
 Weber Furniture Services
 Wilmette Park District*
 The Wild Child*
 Wilson Sporting Goods
 Wine Insiders
 Winnetka Community House
 Yello Bird Stationery & Gifts
 Zanies Comedy Club



April 2021

July 2020



*denotes both in 2020 & 2021

Thank You for Bringing Hope to So Many!

**FAMILY SERVICE CENTER
SUPPORTS STUDENTS
Resilience Builder Program®**
Funded by Village of Northbrook



Giving levels reflect contributions from July 1, 2020 to June 30, 2021.

\$25,000+

Inspired Life Tapping Foundation
New Trier Township
Northfield Township
Village of Glenview
Village of Northbrook

\$10,000 to \$24,999

Evelyn Barrow
Kenilworth Community Fund

\$5,000 to \$9,999

CIBC
Healthcare Foundation of Highland Park
ITW - Illinois Tool Works
Mark & Karen Koulogeorge Charitable Fund
Robin Lake & Richard Lesperance
Lundbeck US Charitable Fund
Bob & Becky McLennan
Village Treasure House
Louise & Jim Yao

\$2,500 to \$4,999

Anonymous
Alison Tobey Smart Memorial Fund at Kenilworth Union Church
Fritz & Cathy Freidinger
Glenview Community Church
Janet Koestring & John Kupper
John & Sharon Mann
Mari & Bill Marrinan
Mary Lou Downs Foundation
Jim & Suzanne Neaylon
Peggy O'Brien
Nanci Priest & Rodney Quainton
Nancy & Greg Serrurier
Heidi Voorhees & Ed Walchak
Wintrust: North Shore Community Bank & Trust
Northbrook Bank & Trust

\$1,000 to \$2,499

Anonymous (3)
Adams Street Partners L.P.
Arthur J Gallagher Foundation
Bill & Mary Lee Attea
Peter & Amy Barrow
Tim Bliamptis & Jane Donaldson

Sandy & Michael Brennan
Nate & Laurie Carter
Ana Cassorla & Tony Balestrieri
Carrie & John Colis
Connie Dornan Real Estate Group
Dan & Meg Costigan
Mark W. & Patricia K. Damisch
The Earl & Bettie Fields Automotive Group Foundation, Inc
Michael & Susan Forester
Thomas & Cristen Forrester
Frances E. Streit Foundation
John Galligan & Sue Ellen Bohac Galligan
Jim & Monica Garvey Family
Rachel German & Brian Frankl
Anne Vavloukis & Todd Golden
Neil & Beth Hirshman
Sally & Paul Kaulas
Dirk & Keryl Klemm
Marc & Jaime Knez
Andrew Kuby & Leslye Winslow
Mary Ann Langas
Paul & Janice Larson
Suzanne Lyhus
Lee Nidetz

Northbrook Civic Foundation
Northbrook Woman's Club Foundation
Northshore University Health System
Chris & Andy Northwick
Nicholas & Susan Noyes
Melanie & Dan Peterson
Noelle Pontarelli
Tom & Hilary Pontarelli
Stefanie Rupp
The Russe/Tojo Family
The Rev. Kyle Severson & Clyde Walter
Vernon & Judy Squires
Joanne Stevens
The Swaringen Family
Ann & Bob Rowlands
Willow Lake Orthodontics
Wilmette Harbor Rotary Club Foundation
Diane & Ed Wittenstein
Worsek & Vihon
Woman's Club of Wilmette

We have made every effort to ensure the accuracy of this list and reflect all anonymous donations as such. We regret any errors.

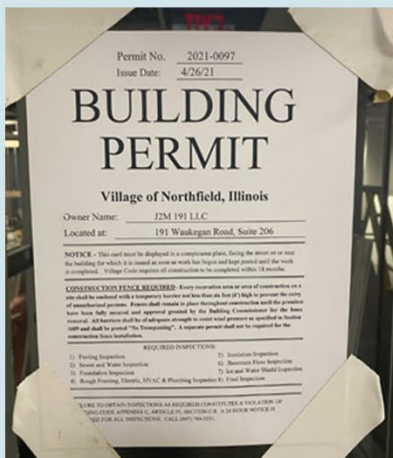

FSC moved in May 2021 to 191 Waukegan Rd., Suite 206 in Northfield

FSC's new waiting room featuring original artwork by Elisa Boughner, of Artifex Studios, reflecting Resilience and Hope.





Family Service Center

We are all asked
to do hard things

For some, a life-changing
difference is having the
support
of a trained and caring
FSC therapist

847-251-7350

FamilyServiceCenter.com



You made it possible for FSC to expand and provide this new welcoming space.

\$500 to \$999

Anonymous (6)
 Charles & Marlene Balling
 Galen & Birch Burghardt
 Mr. & Mrs. Steve Crawford
 Joann Dinneen
 Dr. & Mrs. John Garnett
 Jen & Rick Gimbel
 Glenview State Bank
 Adam & Charmaine Goldman
 Andrew & Joanna Haak
 Karen & Dan Hirsch
 Jim & Karen Hitzeman
 Julie & Kevin Johnson
 Richard T. Jones
 Kirkland & Ellis Foundation
 Greg & Carol Korak
 Kay Laurie & Jeffrey Zehe
 James & Marilyn McKenzie
 Morrill & Fiedler LLC
 Ken & Susan Morrison
 Kimberly Nathanson
 Scott Nelson
 Elizabeth M. Parkinson
 Cathy & Robert Pratt
 Candy & Rick Pullano
 Myron & Alicia Resnick
 Rich & Teri Rosenberg
 Mr. & Mrs. Nathaniel Shapo
 Brad & Julie Shechtman
 Mike & Liz Skweres
 Rick & Anita Thies
 Marsha Tolchin & Shelly
 Lustig

Ultra-Lit Technologies Inc

Bob & Allison Vevang
 Brian & Kathy Wegley
 Douglas & Laura Welch
 Mark & Colette Wetzell

\$250 to \$499

Anonymous
 Gayle & Lance Abrams
 Sam & Cathy Ach
 Mary Bowler & Joe Greenberg
 Scott & Beth Brady
 Jill Brickman
 Theodore & Barbara Buenger
 Ann & Michael Burton
 Louise H. Curry
 Dr. William & Beverly Dawson
 Melinda & Bob Deuster
 Marty & Eve Finzer
 Bob & Jenny Frenzel
 Glenbrook North Senior Class
 Board
 Julie & Luther Grafe
 Richard & Gayle Guelzow
 Kathleen & Jim Hagedorn
 John & Dana Hagenah
 John & Suzanne Hales
 Kerry Brown Hasbrook & Chris
 Hasbrook
 Timothy Hayes & Marianne
 Albovias
 Victoria Haynes
 Graham & Susan Jackson
 Jim & Elizabeth Jennings

Sharon & Gregory Kaczmarek

Cathy Kedjidian
 Joyce Knauff
 Tim & Tresee Koers
 Dr. Paul & Ziva Kredow
 Lambrecht's Jewelers
 John & Whitney Langas
 Peter J. & Jackie Langas
 Vittoria Logli
 Jenifer McCartney
 David & Lynn McCreery
 Victor & Mary Nelson
 David Olson
 Tim & Mary Patronik
 George & Mary Pearce
 Piper & Jono Rothschild
 Jacquie & Bill Schermerhorn
 Angela & Mike Schmidt
 Cliff Shapiro & Darlene
 Vorachek
 Emily Sharpe & Brian Roche
 Michele & Roger Snyder
 Susi Swisher & Kenneth
 Arenberg
 Joseph & Margaret Tilson
 Diane & Kurt Vragel
 Karen & Mike Ward
 Jay & Laurie Weissler
 Mr. Warren Young

\$100 to \$249

Anonymous (6)
 Norman & Dianne Atkinson
 Cinda Axley

John Ayers & Judi Minter
 Dr. & Mrs. Carl Backer
 Mary Batrich
 Randy & Linda Becker
 The Bergin Family
 Terry Beshara
 Larry & Betsy Bluestone
 Elisa & Marty Boughner
 Bill & Jean Buchband
 David & Cathy Burnham
 Nancy & Tom Canafax
 Jon & Mandy Chiarieri
 Lara Cleary & Walter Crnich
 Mark & Laura Collins
 William & Mary Jean Coulson
 Joanne & David Covelli
 Kerrie Crawford
 Cathleen Cunningham
 Dane & Lee Ann Delli
 Cynthia & Dennis Demeter
 Gail & Erik Doeff
 Renee Z. & Johnny Dominguez
 Marilyn F. Dore
 Deborah A Dreyfuss
 The Drouillard Family
 Joe Dudy & Nancy Cullen
 Laura Dunne
 Jeffery & Stephanie Emrich
 Mike & Jackie Epstein
 Donna Erland
 Larry & Wendy Farsakian
 Laura Fine
 Paul & Marie Fischl
 Inge & Steve Flinn
 Steve & Karen Foley
 Pat & Bill Frey
 Phillip Geiger
 Karyn Glass
 Jennifer Gong-Gershowitz &
 Mike Gershowitz
 Elisha & Nina Gray
 Amy Hammer & George Pavlik
 Dennis Hammer
 Kim & Kevin Hand
 Julie & John Hansen
 Joanne & John Hasmonek
 Betsy & Carey Hidaka
 Jane Hinkle
 Dr. Neil J. Hochstadt
 Betty Holzkopf
 Howland Family Helping
 Hands Fund
 Erin & Charles Hutton
 Jackie & Bill leuter
 Beth & Matt Irwin
 Jones Lang LaSalle
 Incorporated

Gina Kennedy & Robert Shannon
 Guyla Koestring
 Amy & Larry Koplow
 Steve LaKind
 Bob & Fran Langewisch
 Sheri Latash
 Margaret B. Lee
 Joy Lewis
 Lori Logli
 Jim & Laura Lyman
 Rachel Mann
 Marianne & John Marquardt
 John Martin
 Henry Mawicke
 Scott McClung
 The Meek Family
 Carolyn V. Mitchell
 Mr. Michael Monticello & Dr. Karin Ulstrip
 Marcia Moran
 Tom & Eileen Nash
 Eric & Sarah Nelson
 Pastor Chris & Brittany Neptun
 Ash & Lisa Novak
 John & Merilee Novinson
 Gordon & Janice Nuber
 Kathleen O'Brien
 Larry & Jurate O'Brien
 Mark & Janet O'Brien
 Sarah & Wallace Oliver
 Frank & Sharon Panzica
 William & Ann Pearce
 Karen Pedersen
 Jesse & Elizabeth Peterson Hall
 Betty Phillips
 Bob & Anne Pillion
 Michele Pollina
 Timothy Powell & Betty Olivera
 Debra & Carlos Puce
 Andrea & David Rahija
 Nasim & Dilys Rana
 Richard & Gwenn Rausch
 Lynn Reimer
 Keagan's Rocks
 John W. Rose
 William Rudolphsen & Mary Bendokas
 Michelle Rupprecht
 Brian E. Russell
 Salesforce
 David & Susan Saltzman

Alice & Peter Schaff
 Willet & Susan Schraft
 Timothy & Brenda Sheridan
 Pat & Mike Shewchuck
 Chris & Anne Simcox
 Andrew & Valli Stewart
 Evi Sukandi
 Beth & Tom Swann
 The Tarpo/Williams Family
 William & Dian Taylor
 Teresa & George Truesdale
 Andreana Turano & Tim Carter
 Gerald Ujiki
 Paul & Rita Velten
 Pat & Maggie Wall
 Mary & Gary Walther
 Ashley Ward
 John & Margaret Witt
 Kate Wodder
 Lynn & Eileen Wodder
 John Wood & Christy Vavloukis
 Ted & Lila Yusen

\$1 to \$99

Anonymous (10)
 Amazon Smile Foundation
 Joseph Banicki
 Meggie & Jeff Barrow
 Maureen Barry
 David & Dian Barth
 Michael & Nancy Basofin
 Christine Beeftink
 Kim Belle Isle
 Zivit & Steve Blonder
 Rebecca Brennan
 Herbert Brenner
 Christopher Brown
 Nicholas Brown
 Sophie Candido
 April & Jon Cesaretti
 Chris Kondos
 Mary Cooke
 Lara Cummings
 Gayle Curcio
 Michele Davis
 Nicholas Doucette
 Bruce Doughty
 Philip & Mimi Dray
 Brian Engle
 Carol Feiss & Jonathan Irizarry
 Josh & Katie Fox
 Thomas Garden
 Mark Geniesse
 Rachel Hageli

Linda & David Hamman
 Mary Hansen
 John Hedrick
 Mary Hershey
 Tamara Taylor Holmes
 Norah Jarczak
 Eileen Johns
 Figaro & Ashley Joseph
 Ellen Kieffer
 Matt & Lizzie Kinnich
 Tom & Peggy Kloempken
 Tom & Kathy Koestring
 Jamie Koplow
 Lexi & Emily Koplow
 Jim & Mary Beth Krautsack
 Kendall Krautsack
 David Kreiman
 Sarah Kroeschell
 Karen Miller
 Sally Munley
 Karen Novak & Rick Suiter
 Steve Nowak
 Ellen Stern & Jan Nussbaum
 Kim Ogasawara
 Scott & Donna Petersen
 Gary & Martha Pett
 Marcy Pettersen
 Elizabeth Polmanski
 Jack Pontarelli
 Paige Pontarelli
 Sharon Porter
 Peggy Prescott
 Suzanne Purtell
 Liz Ransford & Galen Burghardt
 Steve & Sue Rasher
 Janet Richmond
 Donna Sanzenbach
 Doug Schwartz & Cyndee Schaffer
 Susan Seifert
 Michelle Sepe
 Matthew Silverman
 Craig & Laura Solomon
 Michelle & Dan Stallionis
 Sally & Scott Stephenson
 Andrea Tripp
 Patricia Vile
 Andy & Joan Walter
 Rev. Robert Warskow & Mrs. Kay Warskow
 PJ Weiland
 Hannah Weingold
 Melinda & Chuck Wold
 Annie Wolter
 YogaSix

Heart of the Family

FSC annually honors an organization or individual as a Champion of Mental Health & Wellness in our Community.

**July 2020
 Dr. Nate Carter**



**April 2021
 Northbrook Community Relations Commission**



We have made every effort to ensure the accuracy of this list and reflect all anonymous donations as such. We regret any errors.